



DRESSING ROOMS

ROOM	SIZE	CAPACITY	INTERNET ACCESS
BASEMENT (OFFICES AND LARGE ROOMS)			
PRODUCTION OFFICE #1	13' x 8'		4x Ethernet Hardline 2 Video Feeds, TV Fire Stick Access Paging Mic, 4 channels of COM Lines Phone in Office: 404-881-2031
PRODUCTION OFFICE #2	14' x 9'	-	4x Ethernet Hardline 2 Video Feeds, TV Fire Stick Access Phone in Office: 404-881-2032
LG. MUSICIAN'S LOUNGE	18' x 35'	-	Wireless Internet
SM. MUSICIAN'S LOUNGE	16' x 21' 9' x 9'	-	2x Ethernet Hardline
SCREENING ROOM	47' x 25'	50	1x Ethernet Hardline Wireless Internet

FIRST FLOOR / STAGE LEVEL			
DRESSING ROOM #1 (HANDICAP ACCESSIBLE) ADA Compliant	12' X 9'	2	4x Ethernet Hardline 2 Video Feeds, TV Fire Stick Access Paging Mic, 4 channels of COM Lines

SECOND FLOOR			
GREEN ROOM	15' X 24'	25	5x Ethernet Hardline 2 Video Feeds, Paging Mic 4 channels of COM Lines
DRESSING ROOM #22	16' X 16'	8	2x Ethernet Hardline
DRESSING ROOM #23	11' X 13'	7	2x Ethernet Hardline
A full bath (one sink, one urinal, one toilet, and one shower) is available in the main hall on this floor			

THIRD FLOOR - STAR DRESSING ROOMS			
DRESSING ROOM #31	16' X 17'	1	2x Ethernet Hardline Wireless Internet 2 Video Feeds, TV Fire Stick Access
DRESSING ROOM #32	14' X 13' 15' X 12'	1	2x Ethernet Hardline 2 Video Feeds, TV Fire Stick Access



DRESSING ROOMS

ROOM	SIZE	CAPACITY	INTERNET ACCESS
FOURTH FLOOR			
DRESSING ROOM #41	16' X 10'	8	-
DRESSING ROOM #42	16' X 7'	4	-
DRESSING ROOM #43	16' X 7'	4	-
DRESSING ROOM #44	10' X 6'	3	-
DRESSING ROOM #45	11' X 11'	6	-
DRESSING ROOM #46	10' x 15'	5	-
A full bath (one sink, one urinal, one toilet, and one shower) is available in the main hall on this floor			
Wireless Internet Access is available on this floor – Wireless Hub is located on the 4th Floor			
FIFTH FLOOR			
DRESSING ROOM #51	17' x 18'	12	-
DRESSING ROOM #52	16' x 7'	4	-
DRESSING ROOM #53	11' x 12'	6	-
DRESSING ROOM #54	10' x 6'	3	-
DRESSING ROOM #55	10' x 10'	5	-
A full bath (one sink, one urinal, one toilet, and one shower) is available in the main hall on this floor			
Wireless Internet Access is available on this floor – Wireless Hub is located on the 5 th Floor			
SIXTH FLOOR (REHEARSAL ROOM)			
REHEARSAL ROOM	15' X 39' 17' X 13'	-	2x Ethernet Hardline
Wireless Internet Access is available on this floor – Wireless Hub is located on the 6th Floor			

PHONE NEEDS MUST BE ADVANCED WITH PRODUCTION

The Fox Theatre backstage wireless and hardline internet system has a circuit of 150Mbps download and 20Mbps upload. This circuit is neither behind a firewall nor any managed device. It is an open circuit provided for anyone working backstage (crew, artist, management, and others). It is a circuit separate from the rest of the building and building needs. We do not have a way to separate and dedicate any portion of this backstage bandwidth to just one-party operating backstage.



FULL BASEMENT PLAN

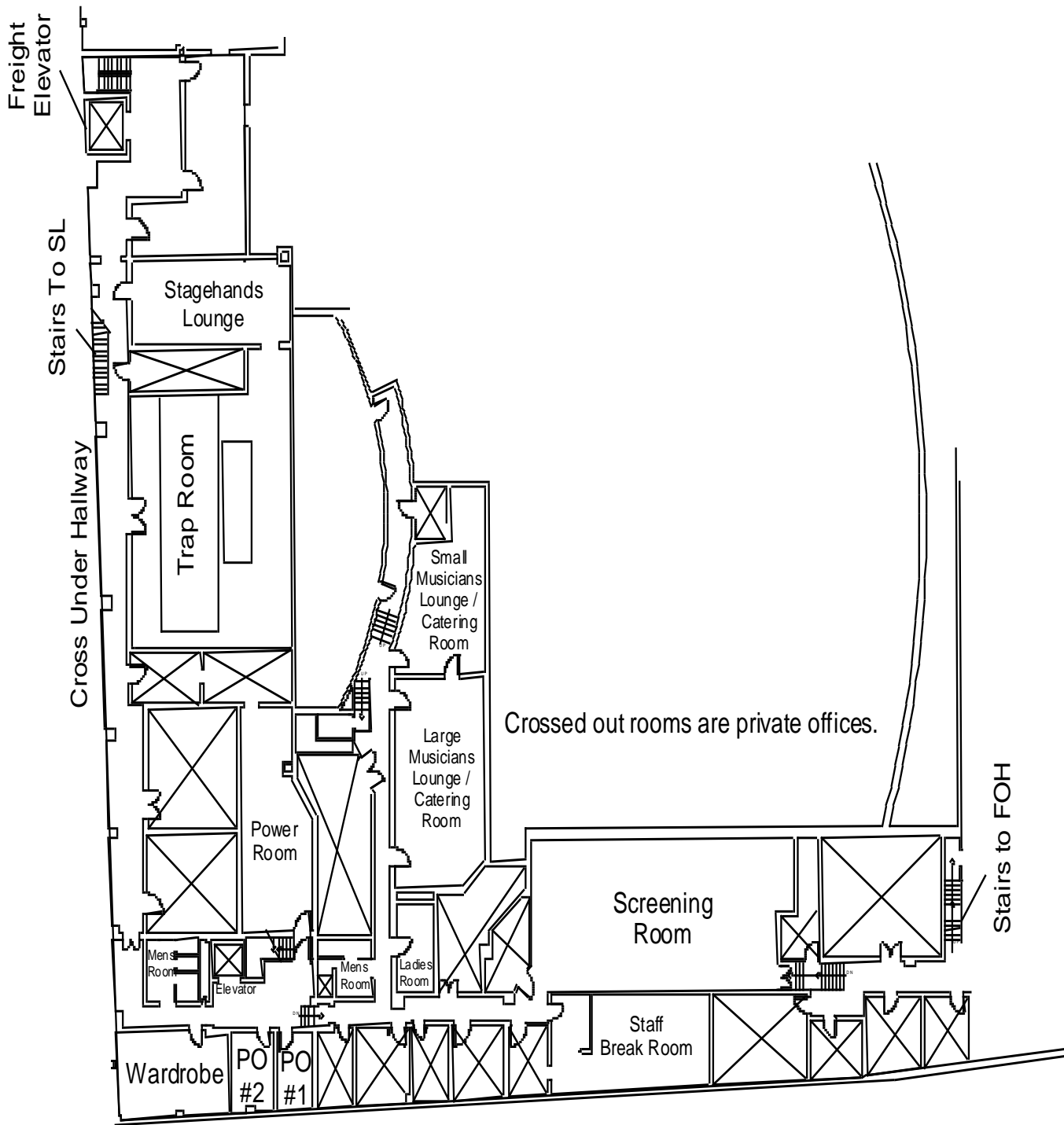

BASEMENT FLOOR PLAN

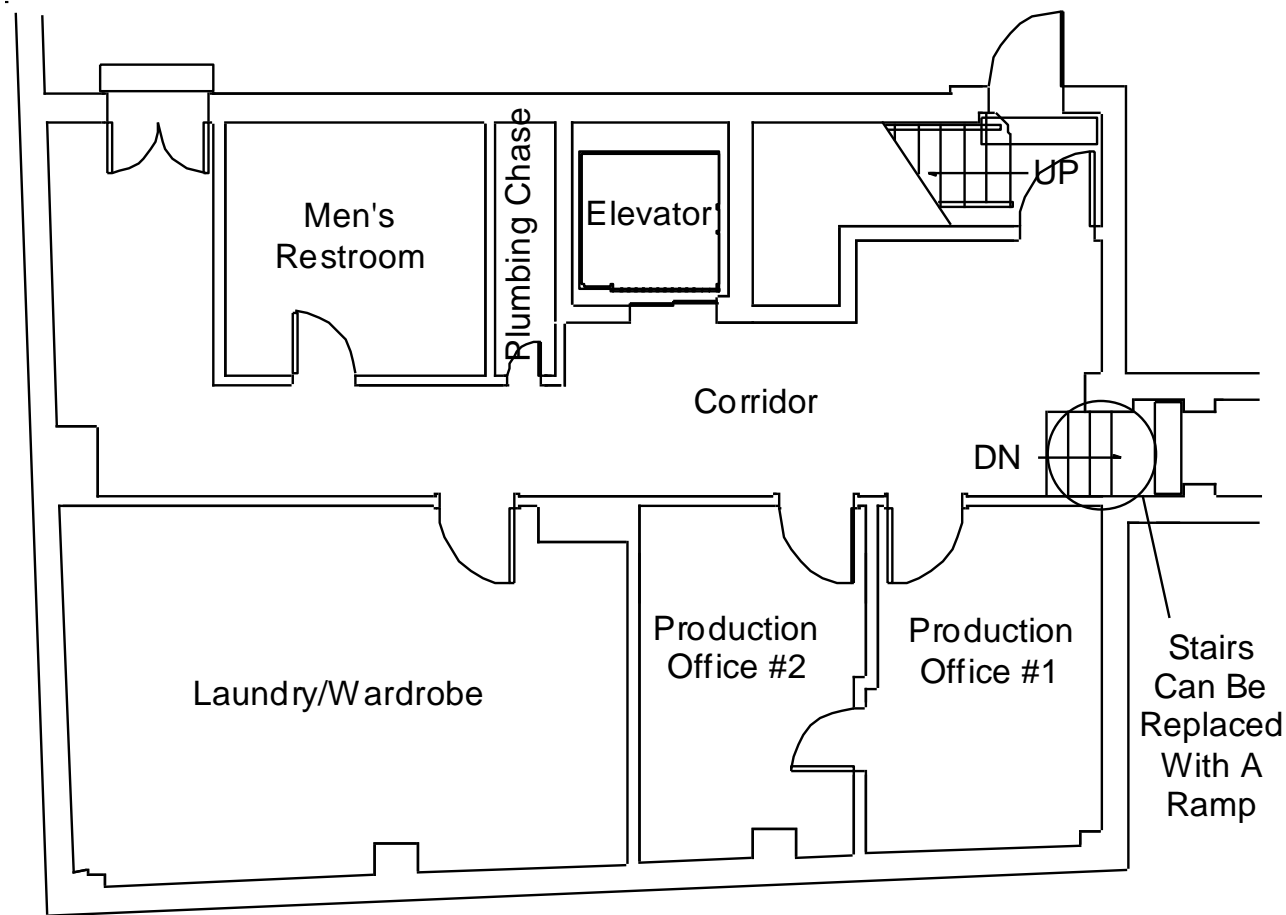

Basement Plan



FIRST FLOOR/STAGE LEVEL PLAN

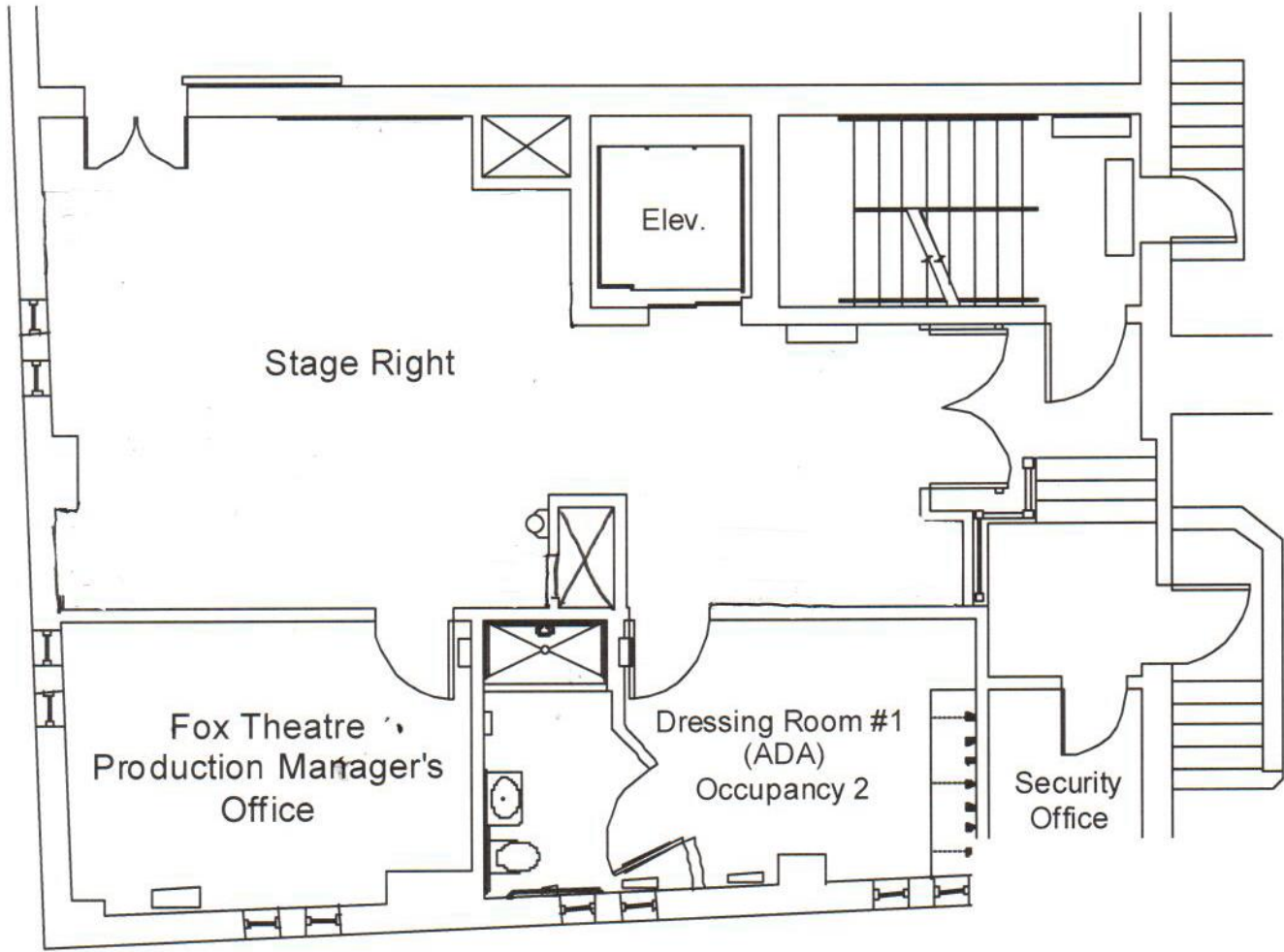

1st Floor Plan

SECOND FLOOR PLAN

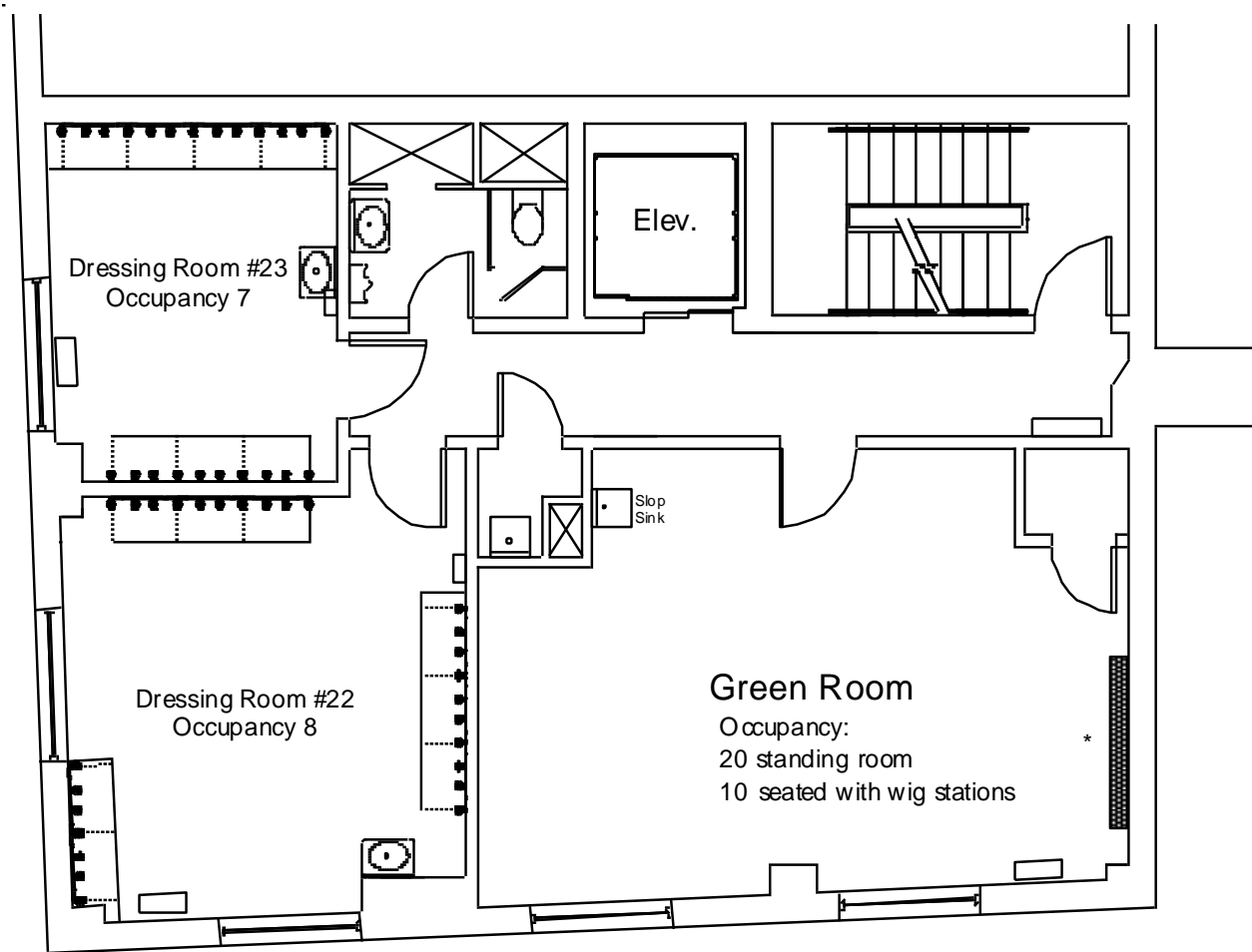

2nd Floor Plan

* The East wall of the 2nd Floor Green Room is equipped with nine (9) 60 amp circuits to accommodate wig dryers.

THIRD FLOOR PLAN

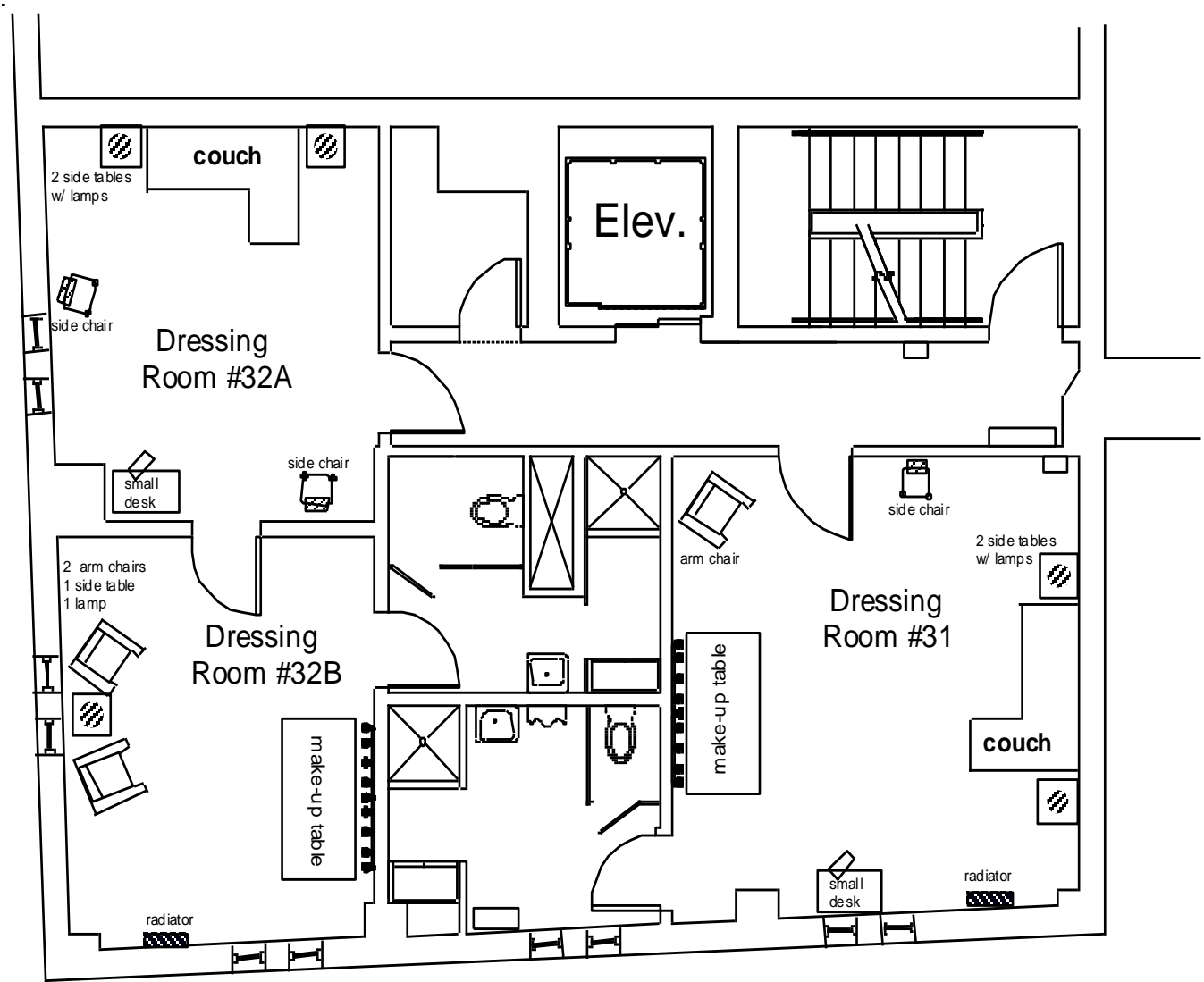

3rd Floor Plan



FOURTH FLOOR PLAN

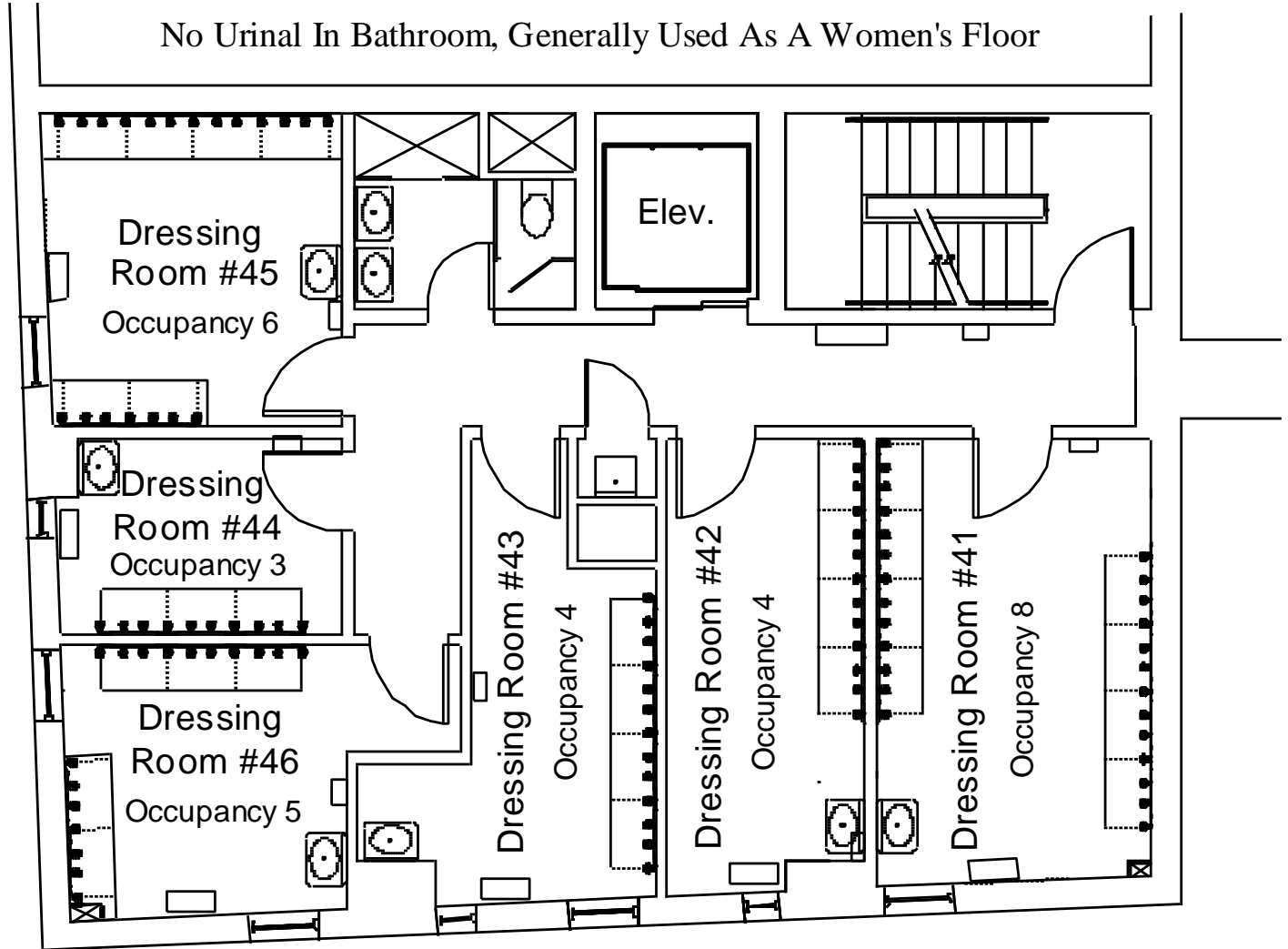

4th Floor Plan



FIFTH FLOOR PLAN

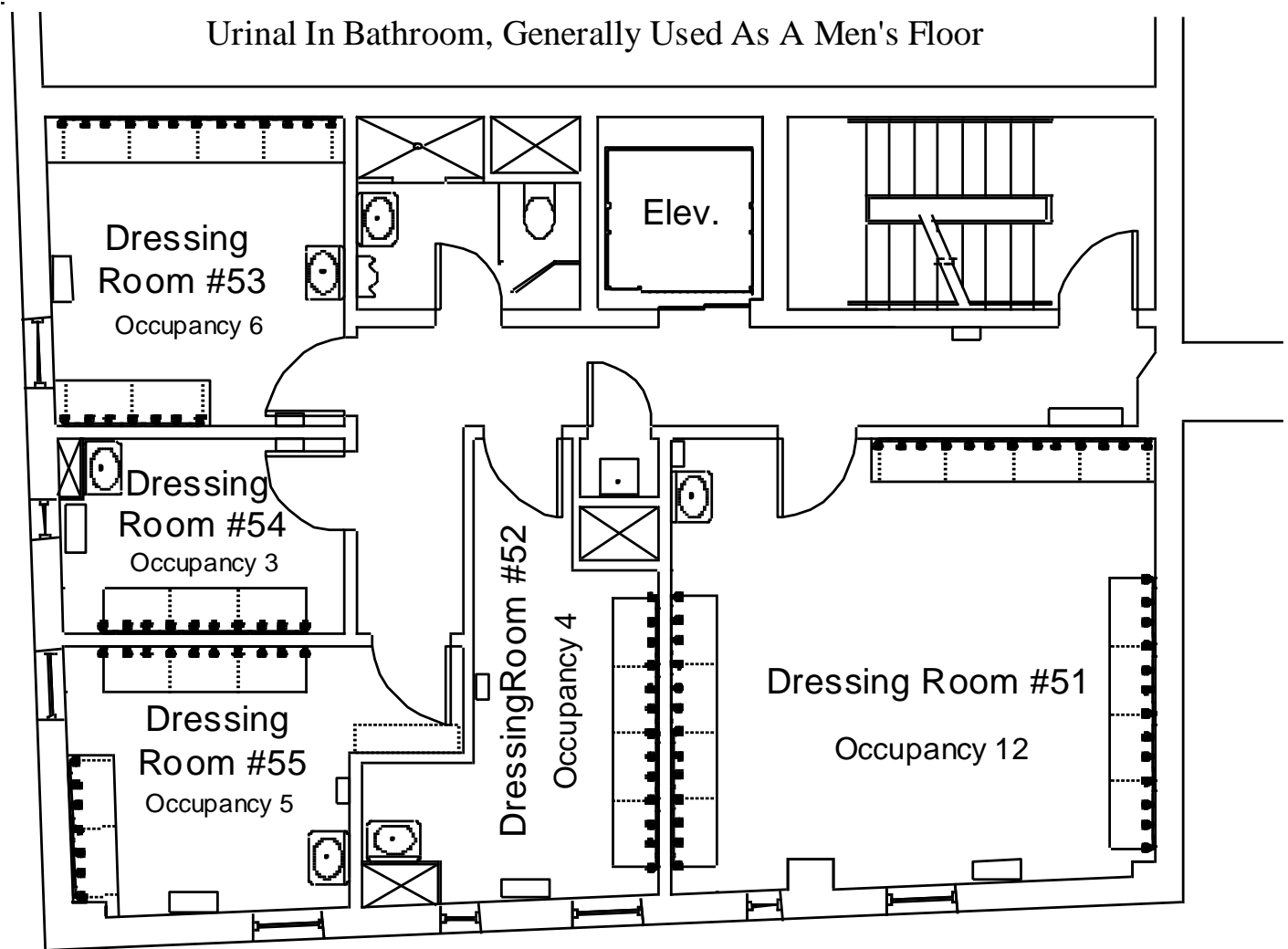

5th Floor Plan

SIXTH FLOOR PLAN

There is an upright piano stored on this floor that is available to rent for rehearsal purposes.

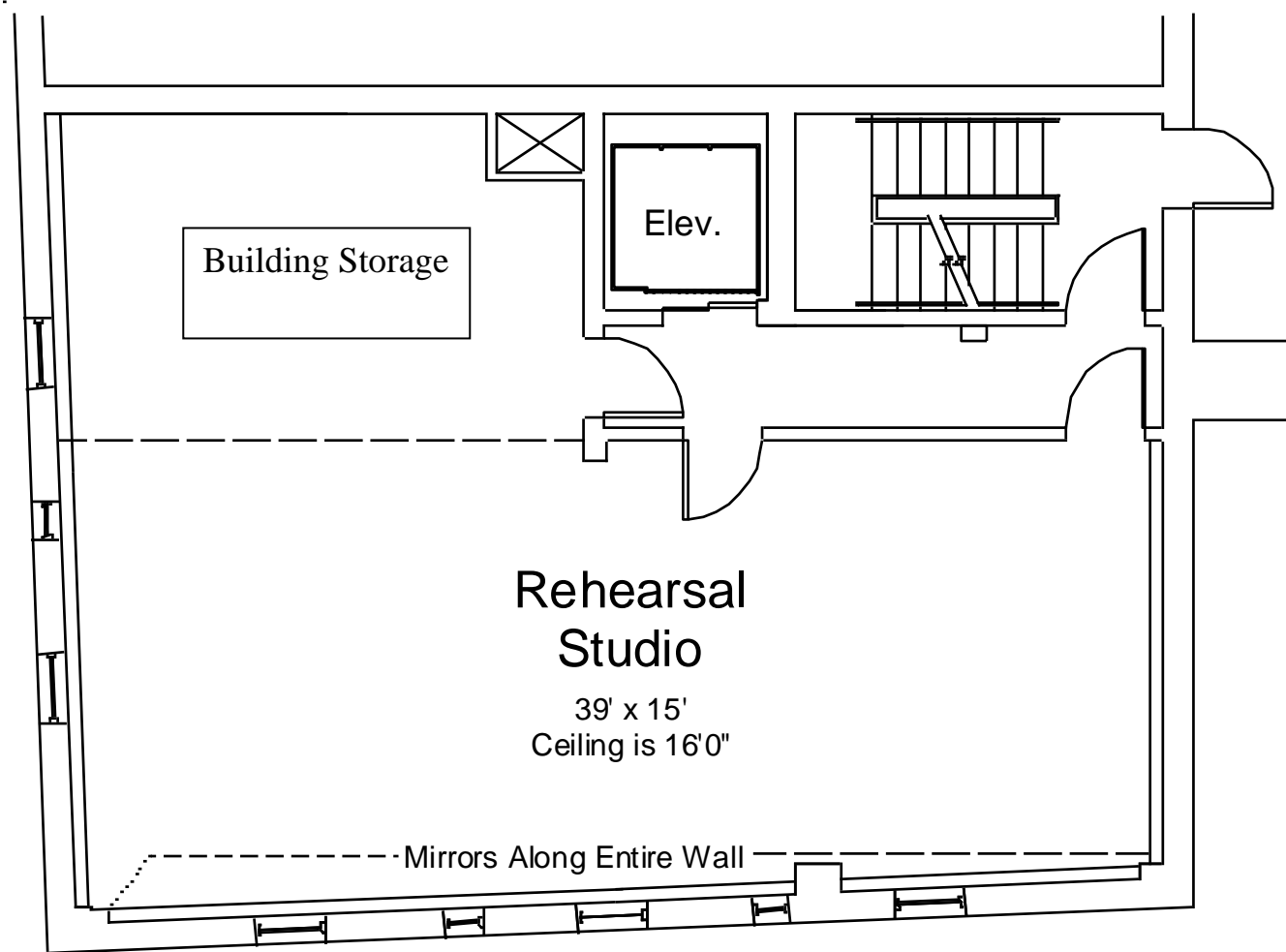

6th Floor Plan