APRIL 13 - APRIL 18, 2027

Based on the best-selling novel that inspired the iconic film, ***The Notebook*** tells the story of Allie and Noah, both from different worlds, who share a lifetime of love despite the forces that threaten to pull them apart. "Full of butterfly-inducing highs and beautiful songs" (*Entertainment Weekly*), ***The Notebook*** is a deeply moving portrait of the enduring power of love. Chris Jones of *The Chicago Tribune* says ***The Notebook*** is "absolutely gorgeous, not to be missed," and *The New York Daily News* calls it "a love story for the ages." ***The Notebook*** is directed by **Michael Greif** (*Dear Evan Hansen*, *Next to Normal*, *RENT*) and **Schele Williams** (*The Wiz*, *Aida*), and features music and lyrics by multi-platinum singer-songwriter **Ingrid Michaelson**, book by **Bekah Brunstetter** (NBC's "This Is Us"), and choreography by Katie Spelman.

GROUPS OF 10+ SAVE!

ORDER TODAY FOR PRIORITY ACCESS TO THE BEST SEATS

FOX THEATRE GROUP SALES

404-881-2000

GROUPSALES@FOXTHEATRE.ORG

FOX THEATRE ATLANTA

ALL SALES FINAL. NO REFUNDS OR EXCHANGES GIVEN ON GROUP SALES ORDERS. ALL PRICES, PERFORMANCE DATES, PERFORMANCE TIMES, ON-SALE DATES, AND TALENT ARE SUBJECT TO CHANGE WITHOUT NOTICE. PRICES INCLUDE A PER TICKET GROUP FEE. DELIVERY CHARGE MAY APPLY. ALL TICKETS SUBJECT TO AVAILABILITY.

The Notebook

THE MUSICAL

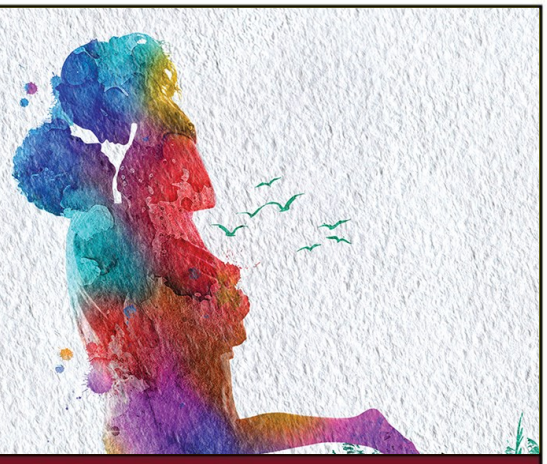

PERFORMANCE

Date	Time	Cat.
Tue, April 13	7:30 PM	C
Wed, April 14	7:30 PM	C
Thu, April 15	7:30 PM	C
Fri, April 16	7:30 PM	B
Sat, April 17	2:00 PM	A
Sat, April 17	7:30 PM	A
Sun, April 18	1:00 PM	A
Sun, April 18	6:30 PM	B

SEAT LOCATIONS

Price Level 1	Center Orchestra A-M Loge
Price Level 2	Center Orchestra N-Z
Price Level 3	Center Orchestra AA-HH Side Orchestra N-Z 1st Dress Circle
Price Level 4	Center Orchestra JJ-RR Side Orchestra AA-HH
Price Level 5	2nd Dress Circle
Price Level 6	Side Orchestra JJ-RR
Price Level 7	Gallery
Price Level 8	Limited View

EARLY BIRD PRICING

Performances & prices highlighted in RED are available for Early Bird Pricing. Early Bird tickets are available for purchase until the general public on-sale. Any group tickets purchased after the general public on-sale will be subject to standard group pricing.

The Notebook is recommended for ages 10 and up. This production uses flashing lights, periods of darkness, and theatrical haze.

GROUP PRICING

	1	2	3	4	5	6	7	8
A	$147.50	$124.50	$99.50	$77.00	$67.00	$67.00	$42.00	$52.00
B	$147.50	$113.50	$91.00	$70.50	$61.50	$67.00	$42.00	$48.00
C	$134.50	$104.50	$82.00	$58.75	$50.25	$52.50	$42.00	$48.00
B	$147.50	$113.50	$91.00	$64.00	$56.00	$61.50	$42.00	$48.00
C	$134.50	$104.50	$82.00	$56.00	$48.00	$50.25	$42.00	$48.00

Quantity	10-20	21-50	51-100	101-200	201+
Deposit	$281.00	$665.00	$1414.00	$2817.00	$9359.00

FOX THEATRE GROUP SALES

404-881-2000

GROUPSALES@FOXTHEATRE.ORG

ALL SALES FINAL. NO REFUNDS OR EXCHANGES GIVEN ON GROUP SALES ORDERS. ALL PRICES, PERFORMANCE DATES, PERFORMANCE TIMES, ON-SALE DATES, AND TALENT ARE SUBJECT TO CHANGE WITHOUT NOTICE. PRICES INCLUDE A PER TICKET GROUP FEE. DELIVERY CHARGE MAY APPLY. ALL TICKETS SUBJECT TO AVAILABILITY.

FOX THEATRE ATLANTA